



Barton Laboratory Locations

At Barton Memorial Hospital
2170 South Avenue
South Lake Tahoe, CA 96150
530.543.5855 **tel**
530.541.1006 **fax**

Across street from hospital
2169 South Avenue
South Lake Tahoe, CA 96150
530.543.5913 **tel**
530.541.0901 **fax**

At Stateline Medical Center
155 Highway 50, 2nd Floor
Stateline, NV 89449
775.589.8951 **tel**
775.589.8921 **fax**

www.bartonhealth.org

Understanding Your Results

Please review your Wellness lab testing results. Results outside "normal" limits are indicated by "H" for High and "L" for Low to the side of the results. The expected normal range (NRML-RANGE) is listed in the middle of the report. The absence of an H or L flag indicates that your results fall within the expected normal range for that test. Abnormal results do not require immediate medical attention, but we recommend you contact your personal physician for further evaluation. A copy of your test results will be sent to the physician you listed. If a physician was not listed, your results will be sent to one of the following designated physician offices:

Barton Family Medicine

1090 Third Street
South Lake Tahoe, CA 96150
530.543.5660

Barton Urgent Care & Family Practice

155 Highway 50
Stateline, NV 89449
530.589.8900

Please call your physician or the physician indicated on your results with any questions. If you have **lab processing questions**, please call **530.543.5855**.

Understanding Your Lab Results

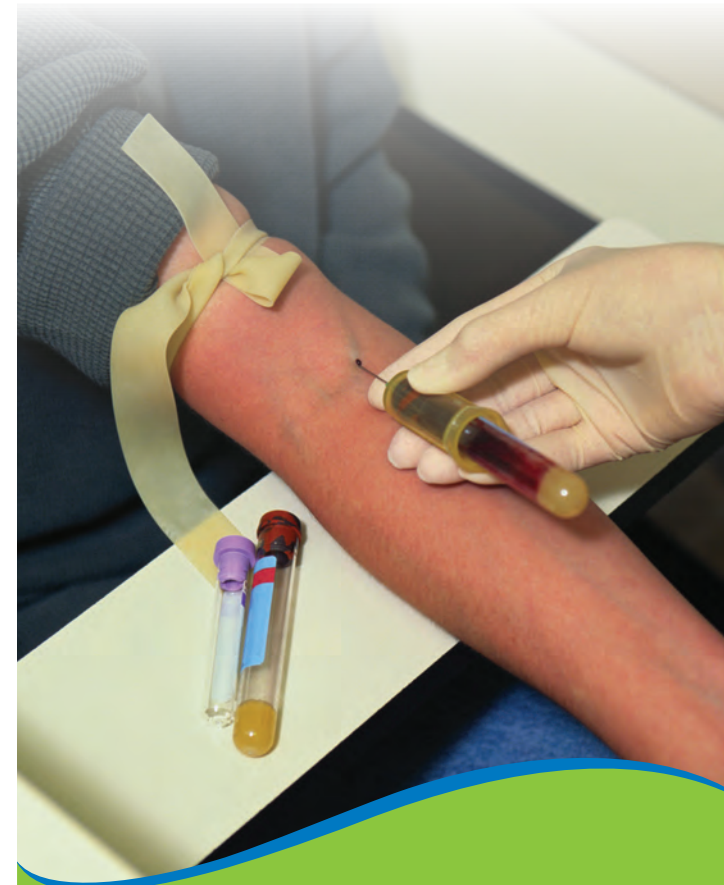

Taking your health to **new heights**

Your Wellness Panel

The following is a list of blood tests included in your wellness panel:

HEMATOLOGY

WBC (White Blood Cell Count) refers to the leukocytes or white blood cells found in your blood. These cells are primarily responsible for the body's defense system. An increase in WBC's generally indicates the body is responding to an infection process, usually caused by bacteria. A low WBC count may indicate the body's response to a viral infection. Both low and high counts should be reported to your doctor.

Hemoglobin is the component of the red blood cell, related to iron levels, responsible for carrying oxygen and carbon dioxide to and from all parts of the body. Increased hemoglobin is often seen in people living in high elevations (like Lake Tahoe). Decreased hemoglobin is often seen in various forms of anemia.

Hematocrit is the ratio of red blood cells to the total blood volume.

CHEMISTRY

Sodium is a body salt that is regulated by the kidneys and the adrenal glands. Disease of either of these organs, as well as such conditions as dehydration can result in abnormal values.

Potassium is a body salt that is carefully controlled by the kidneys. It is important for the proper functioning of nerves and muscles, including the heart.

Chloride is a body salt that is regulated by the kidneys. It generally increases or decreases along with sodium levels.

Carbon Dioxide (CO₂) is an ion that is instrumental in the acid-base (pH) balance of your body's cells, and is regulated by your lungs and kidneys. Increased levels can be caused by emphysema and other diseases related to smoking.

Glucose is the measure of sugar in the blood. High results can be seen in diabetes and in having eaten before the test. Abnormal results should be reported to your doctor.

BUN & Creatinine are waste products that are normally removed from the blood by the kidneys and excreted. Elevated levels may indicate kidney disease, although certain other conditions elevate BUN such as dehydration, etc.

Calcium is a mineral in the blood that is controlled by the parathyroid glands, the kidneys and some vitamins. It is found largely in bone but is also important for proper blood clotting and in nerve and muscle activity.

Uric Acid is normally excreted in the urine. High levels of Uric Acid may be associated with gout, arthritis and certain kidney problems such as kidney stones and the use of some water pills. High levels should be evaluated by your physician. Low levels are probably of no significance.

Cholesterol & Triglycerides are a measurement of fats in the blood. Elevated levels may be seen with heavy alcohol consumption, eating before the test and in a variety of hereditary and non-hereditary conditions.

HDL Cholesterol (High Density Lipoprotein) is also classified as a blood fat and serves to transport cholesterol. There is evidence that, unlike total cholesterol and triglycerides, an increased level of HDL cholesterol, the so-called "good" cholesterol, may actually reduce the level of risk for coronary heart disease.

LDL Cholesterol (Low Density Lipoprotein) is often referred to as "bad" cholesterol because an excess of LDL may deposit cholesterol in the walls of the arteries over time. Elevated levels are associated with an increased frequency in hardening of the arteries (atherosclerosis) that may cause heart disease, kidney disease, stroke and other circulation disorders.

Cholesterol Ratio is the ratio between total Cholesterol and HDL. Data from various studies suggests that the ratio may provide a "Rule of Thumb" guide in predicting increased risk to coronary heart disease.

Total Protein measures the sum of the proteins in your blood, primarily Albumin and Globulin. They are a general index to overall health and nutrition. Abnormal levels are seen in liver disease, kidney disease and poor nutrition.

Taking your health to **new heights**



Albumin is a major protein fraction in the blood. Albumin is manufactured in the liver. Abnormal results may be seen in kidney disease and poor nutrition.

AST is an enzyme produced in the liver. Elevated results may indicate liver disease.

Alkaline Phosphatase is an enzyme in the blood that is found primarily in the bones and liver. High levels may result when damage to the bones or liver has occurred, as well as in growth (children) and pregnancy.

Bilirubin Total is a measurement of bile pigments in blood. Elevated values may be seen in liver disease, gall bladder disease, and certain blood disorders and should be evaluated by your doctor. Low values are probably of no significance.

ADDITIONAL TESTS

PSA (Prostate Specific Antigen) is recommended by the American Cancer Society for all men over 50, black men over 45 and men over 40 with a family history of prostate cancer. PSA is a simple blood test that detects substances that may be an early warning sign of prostate cancer. Any abnormal result should be followed up with an office visit and a digital exam, which is performed by your physician.

TSH (Thyroid Stimulating Hormone) is produced by the pituitary gland and is important in regulating the thyroid gland. The thyroid produces several hormones that influence the body's metabolism. An increased TSH may indicate hypothyroidism and a decreased TSH may indicate hyperthyroidism.

Hemoglobin A1C (Glycohemoglobin) is a test that indicates the past few months glucose (sugar) control of diabetic patients. This is not a screening test and should only be performed on known diabetics.